Figure 1 Estimated population of Scotland, actual and projected, 1951-2031

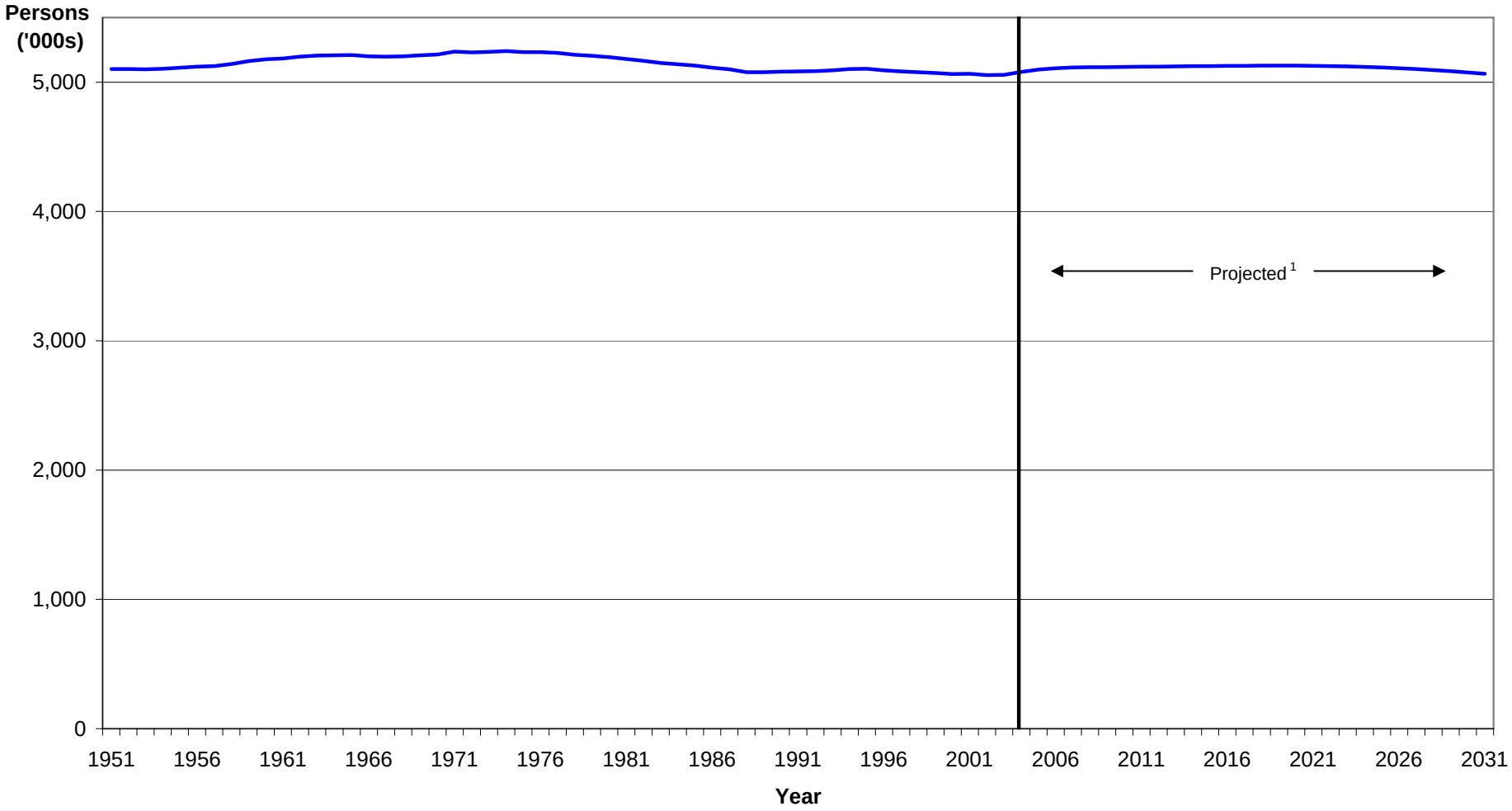

[1] 2004-based projection.